

Patient report

Bio-Rad DATE: 09/18/2019
D-10 TIME: 03:35 PM
S/N: #DJ4I016123 Software version: 4.30-2
Sample ID: 10484084
Injection date 09/18/2019 03:15 PM
Injection #: 26 Method: HbA1c
Rack #: --- Rack position: 2

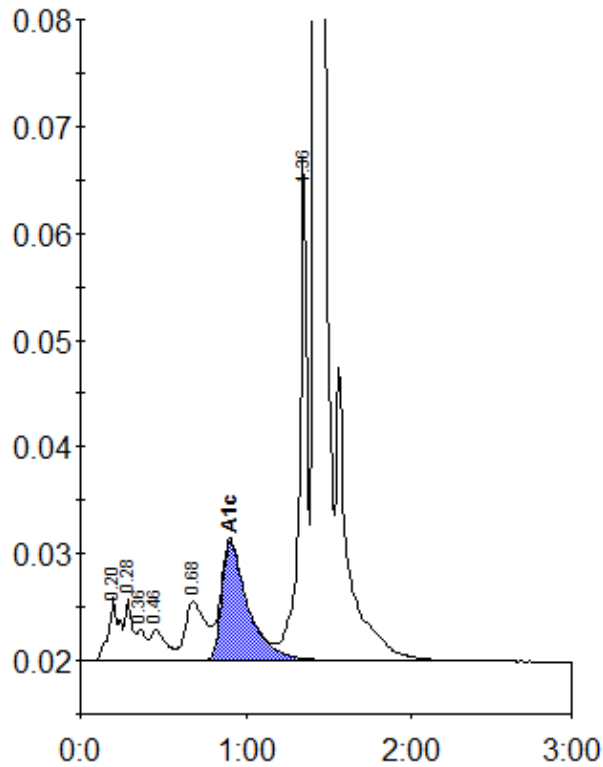

Peak table - ID: 10484084

Peak	R.time	Height	Area	Area %
A1a	0.20	5941	26645	1.2
A1b	0.28	5745	18812	0.9
Unknown	0.36	2879	9929	0.5
F	0.46	2921	18930	0.9
LA1c/CHb-1	0.68	5625	48451	2.2
A1c	0.91	11135	123329	7.7
P3	1.36	47149	151449	7.0
A0	1.42	576268	1757350	81.6
Total Area:		2154895		

Concentration:	%
A1c	7.7